

THE DRAWING IS THE PROPERTY OF M.N. CONSULTANTS ONE DESIGN SOLUTIONS AND IS MERELY FOR LIMITED USE SUBJECT TO THE CONDITION THAT IT SHALL NOT BE REPRODUCED OR USED IN ANY MANNER DETRIMENTAL TO OUR INTEREST

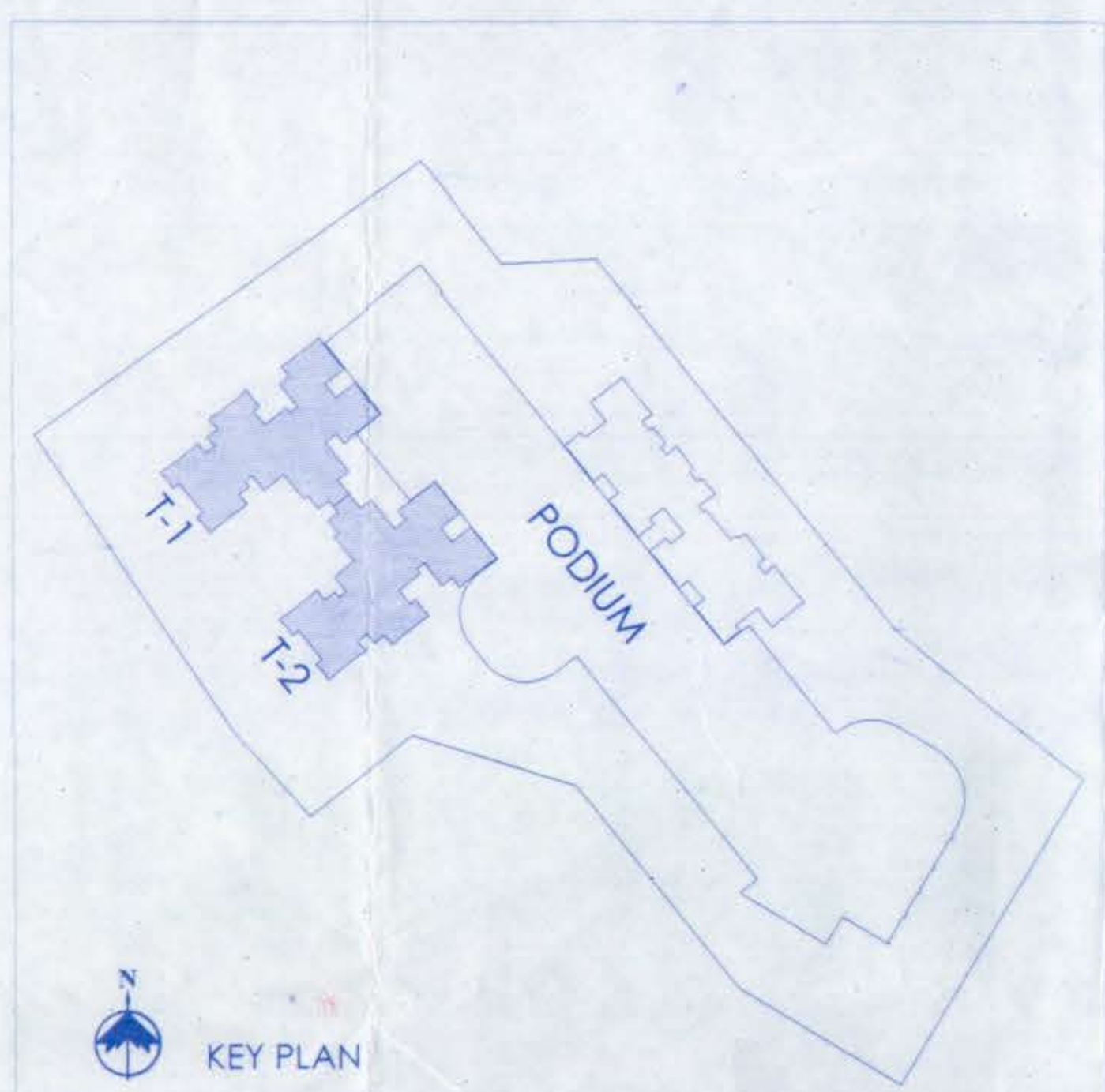
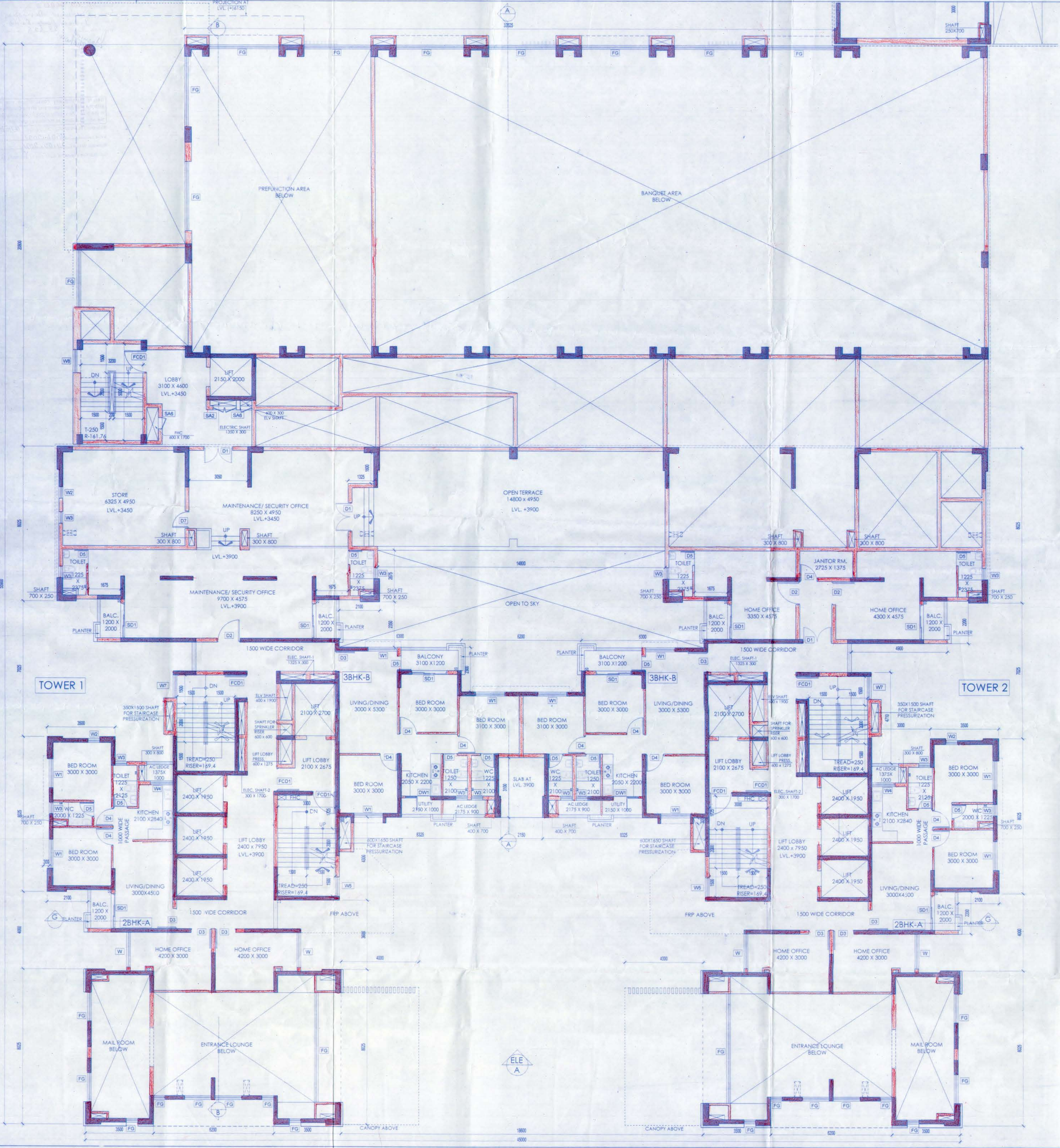

**DOOR SCHEDULE (FOR TYPICAL FLOOR)**

MKD	WIDTH	HEIGHT (FROM FFL)	LINTEL (FROM SSL)
D	2000	2100	2150
DA	2400	2100	2150
D1	1500	2100	2150
D2	1200	2100	2150
D3	1050	2100	2150
D4	915	2100	2150
D5	750	2100	2150
D6	700	2100	2150
D7	900	2100	2150
D8	1000	2100	2150
D9	1600	2100	2150
DW1	1300	2400	2450
SD1	1800	2400	2450
SD2	1100	2400	2450
FCD1	1200	2100	2150

**SERVICE ACCESS DOOR SCHEDULE (FOR TYPICAL FLOOR)**

MKD	WIDTH	HEIGHT (FROM FFL)	SILL (FROM SSL)	LINTEL (FROM SSL)
SA1	750	1800	350	2150
SA2	1200	1800	350	2150
SA3	1800	1800	350	2150
SA4	2700	1800	350	2150
SA5	3600	1800	350	2150
SA6	600	1800	350	2150

**WINDOW SCHEDULE (FOR TYPICAL FLOOR)**

MKD	WIDTH	HEIGHT (FROM FFL)	SILL (FROM SSL)	LINTEL (FROM SSL)
W	1800	1500	950	2450
W1	1500	1500	950	2450
W2	600	1500	950	2450
W3	600	1200	1250	2450
W4	1200	1500	950	2450
W5	1000	1500	950	2450
W6	2000	1550	900	2450
W7 (LOUVERED WINDOW)	1200	1500	950	2450

- NOTES:**
- ALL DIMENSIONS & LEVELS ARE IN MM, UNLESS MENTIONED OTHERWISE.
  - ALL EXTERNAL WALLS ARE 200 MM THICK & INTERNAL WALLS 100 MM / 200 MM THICK, UNLESS MENTIONED OTHERWISE.
  - THE DRAWING SHALL BE READ, NOT SCALED EITHER IN PART OR IN FULL.
  - THE DRAWING SHALL BE USED FOR THE PURPOSE ISSUED AND SHALL NOT BE USED FOR ANY OTHER PURPOSE WITHOUT WRITTEN CONSENT FROM THE ARCHITECT.

Riverbank Developers Pvt. Ltd.  
 Authorised Signatory  
 SIGNATURE OF OWNERS

**CERTIFICATE OF STRUCTURAL ENGINEER:**  
 THIS IS TO CERTIFY THAT THE STRUCTURAL DESIGN AND DRAWING OF BOTH FOUNDATION AND SUPER-STRUCTURE OF THE BUILDING HAS BEEN MADE BY ME CONSIDERING ALL POSSIBLE LOADS INCLUDING THE SEISMIC LOAD AS PER THE NATIONAL BUILDING CODE OF INDIA AND CERTIFIED THAT IT IS SAFE AND STABLE IN ALL RESPECTS.

ANIKT AGARWALA  
 E. CIVIL, M.E. (STRUCT)  
 F.I.E. (STRUCT)  
 M.C. (ENR) (STRUCTURAL DESIGN)  
 CLASS-I, E.S.E., I/P  
 SIGNATURE OF STRUCTURAL ENGINEER

Utpal Santra  
 UTPAL SANTRA  
 B. C. E. (E. STRUCT)  
 F.I.E. (STRUCT)  
 M.C. (ENR) (STRUCTURAL DESIGN)  
 CLASS-I, E.S.E., I/P  
 SIGNATURE OF STRUCTURAL REVIEWER

JISHNU PAL  
 B.Tech (Civil), M.E. (Geo-tech)  
 KMC Reg. No: G. 17/12  
 I.T.E.R./NDA/10/0043  
 22/RAJON/05-7-2/2016-17  
 SIGNATURE OF GEO-TECHNICAL ENGINEER

**CERTIFICATE OF ARCHITECT:**  
 I DO HEREBY CERTIFY WITH FULL RESPONSIBILITY THAT THE BUILDING PLAN HAS BEEN DRAWN UP AS PER WEST BENGAL MUNICIPAL BUILDING RULES 2007 AS AMENDED FROM TIME TO TIME. THAT THE WIDTH OF THE ABUTTING ROAD CONFORM WITH THE PLAN AND IT IS A BUILDABLE SITE. NOT A TANK OR A FILLED UP TANK. THE SITE PLAN, LOCATION PLAN AGREES WITH THE SITE. THE PLOT IS DEMARCATED BY BOUNDARY WALLS & MEASUREMENTS TALLY WITH THE REGD. DEED PLAN. THE CONSTRUCTION OF U.G.W.R. & S.T.P. WILL BE COMPLETED UNDER GUIDANCE OF ARCHITECT & E.S.E. EXISTING STRUCTURE SHOULD BE DEMOLISHED BEFORE COMMENCEMENT OF THE CONSTRUCTION WHICH IS FULLY OCCUPIED BY THE OWNER.

Anirban Dasgupta  
 ANIRBAN DASGUPTA  
 Architect  
 Council of Architecture  
 CA/2001/27297  
 SIGNATURE OF ARCHITECT

Client:  
 Riverbank Developers Pvt. Ltd.  
 25C A/C Bose Road, 4th Floor  
 Kolkata - 700020, W.B.

Civil & Structural Consultant:  
 M.N. Consultants (Pvt) Ltd.  
 "MNC HOUSE"  
 1516, Rajdanga Main Road, Kolkata-700107,  
 Tel: +91-33-40165700  
 Fax: +91-33-24418083  
 Email: mncnco2008@gmail.com

Consultant:  
 M.N. Consultants One Design Solutions  
 1516, Rajdanga Main Road, Kolkata-700107,  
 Telephone: 033 40165700  
 Email: mncnco2008@gmail.com  
 Web: www.mnc-one.com

Project:  
 PROPOSED TOWNSHIP "CALCUTTA RIVERSIDE" AT 1, NEW BATA ROAD, BATANAGAR, UNDER MAHESHTALA MUNICIPALITY, MOUZA - MIRPUR, BANGLA, JAGTALA AND NANGI, WARD NO. 27 & 28, KOLKATA - 700140, FOR RIVERBANK DEVELOPERS PVT. LTD.

Parcel: USSHAR (FORMERLY KNOWN AS GOLF HOUSING)  
 PROPOSED B+G+31 STORIED RESIDENTIAL BUILDING (BUILDING HEIGHT - 98.4M) INCLUDING PODIUM, TOWER 1.2 & 12 MOUZA-BANGLA DAG NO- 71(P), 72(P) & 74(P) & NANGI DAG NO 1345 (P)

Drawing Title:  
 TOWER - 1.2 - FIRST FLOOR PLAN

Scale	1:100	Date	03/10/2020
Deat	Checked	Approved	
U.G.	P.B.	A.B.	
<input type="checkbox"/> Design Development	<input checked="" type="checkbox"/> Sanction Dwg	<input type="checkbox"/> Construction Dwg	<input type="checkbox"/> As Built Dwg
<input type="checkbox"/> Contract Document	<input type="checkbox"/> Construction Dwg	<input type="checkbox"/> As Built Dwg	
Revision No.	Revision Date		
RO			
Drawing No.	AMB-SD- 07		
Job No.	2019-2020/02/AMB		